

**LAND-MARK SURVEYING**  
Mark L. Miritz

Wisconsin Registered Land Surveyor S-2582

N9330 Knuteson Drive  
Whitewater, WI 53190  
Phone: (262) 495-3284  
MARKMIRITZ@  
LAND-MARKSURVEYING.COM

**PLAT OF SURVEY**

That part of Lots 4 and 5, in Block 11 of the City of Whitewater.  
and bounded as follows: Commencing at the NW corner of Lot 5 and on  
the E. line of Church Street. and running thence S. along the W. line  
of Lot 5, 65 ft. to a stake. thence at right angle with the E. line  
of said Church Street to the center line of Lot 4 the same block run-  
ning N. and S. thence N'y along the center line of said Lot numbered  
4 to the alley in the rear of said Lots; thence along the S line of  
said Alley to the place of beginning.

OWNER: DALE N. STETTTLER TRUST  
GAYLE M. STETTTLER TRUST  
P.O. BOX 657  
WHITEWATER, WI 53190

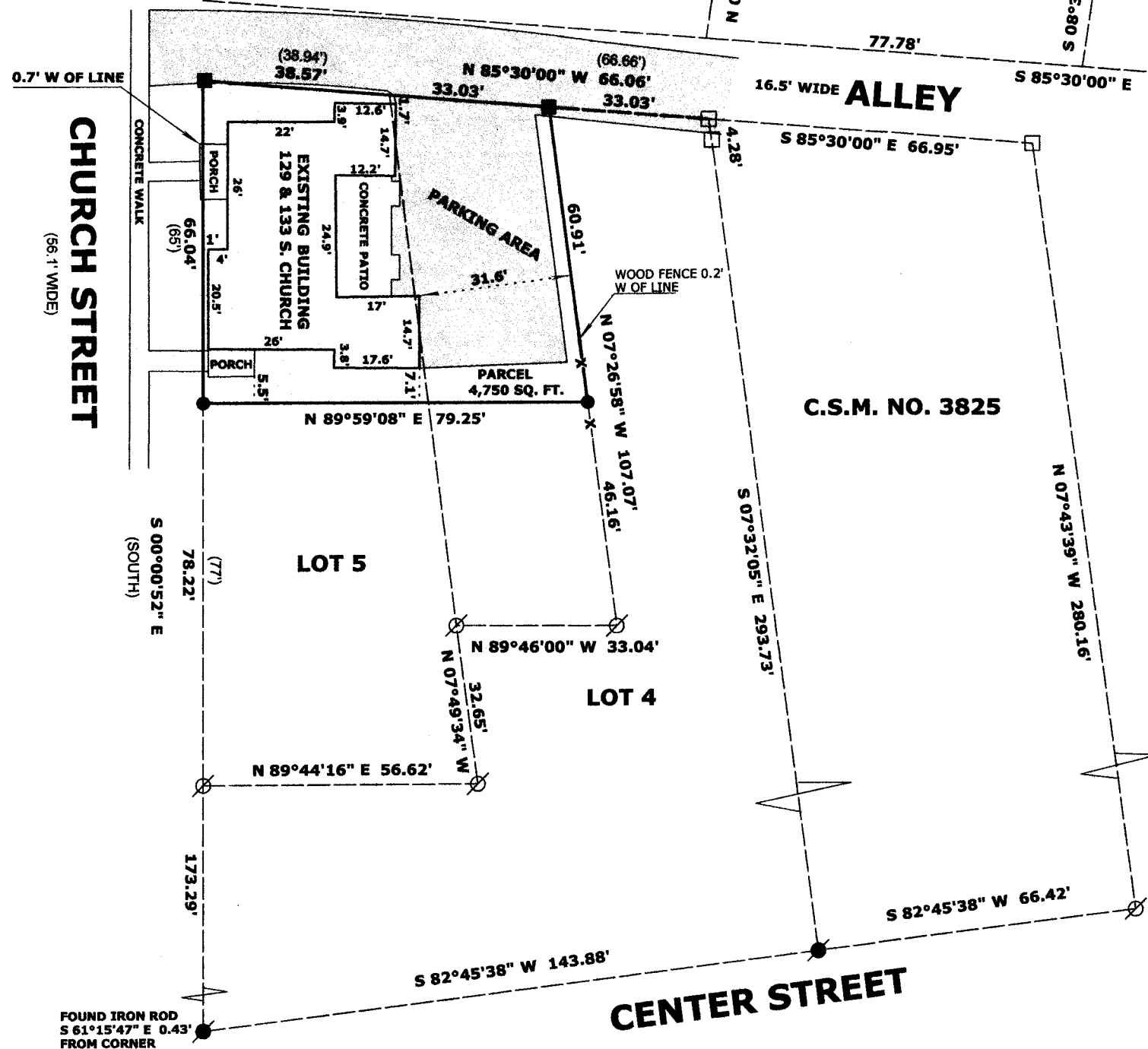

**SURVEYOR'S NOTE:**

THIS SURVEY RETRACED CERTIFIED SURVEY MAP NO. 3825  
WHICH SHOWS OVER RUN NORTH-SOUTH IN BLOCK 11 AND  
A SURVEY BY ALAN L. BERG WHICH SHOWS OVER RUN NORTH  
SOUTH IN BLOCK 5 (NORTH SIDE OF ALLEY). MONUMENTS FOUND  
IN LOTS 4 & 5, RETRACES SURVEYS BY TERRANCE E. PISAREK  
DATED 9/7/1995 & 5/4/1995

**LEGEND**

- FOUND IRON PIPE
- FOUND IRON ROD
- FOUND P.K. NAIL
- SET P.K. NAIL
- SET IRON ROD, 18" LONG, WEIGHING 1.5 LBS./LINEAL FT., 3/4" DIA.
- ( x x ) RECORDED AS DIMENSION
- EXISTING FENCE

SCALE: 1 INCH = 30 FEET

"I hereby certify that the above described property has  
been surveyed by me or under my direction and that the  
above map is a true representation thereof and shows the  
size and location of the property, its exterior boundaries,  
the location of all visible structures and dimensions of all  
principal buildings thereon, boundary fences, apparent  
easements, roadways and visible encroachments, if any."  
"This survey is made for the use of the present owners of  
the property, and also those who purchase, mortgage, or  
guarantee the title thereto within one year from date  
hereof."

*Mark L. Miritz*  
MARK L. MIRITZ  
WISCONSIN REGISTERED  
LAND SURVEYOR S-2582

DATE: DEC. 3, 2013 JOB NO. 13.1201

DEC 1 2 2013  
*jk*

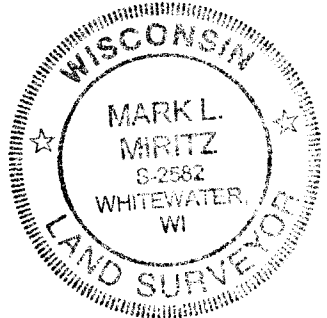

LOT -110 010-944